

LASHES

Inspirations by Rebeca Scaione



ELEGANCE, CLASSIC, CHIC.

Table of Contents

02	Meet Our Team
03	Our Style
04	Customer Satisfaction Rating
05	Our Best Work
12	Our Process

MEET OUR TEAM



REBECA SCATTONE
Master Lash Tech

Rebeca will be your lash technician. With over 4,000 eyelash extensions already completed, she brings ample experience to guide you in choosing the best style.

Rebeca is a licensed beautician in UK, and her expertise extends to a deep understanding of anatomy, ocular health, and skincare.

As an advocate for ocular health, her priority is your safety and the preservation of the quality of your natural lashes.



DANI MOORE
Master of Organization

Dani is your first point of contact with us. She manages our WhatsApp, engages with clients, assists with appointments, and is always attentive to clarify your doubts and provide support.

OUR STYLE



I specialize in providing customized services, taking into consideration facial visagism, bone structure, eyebrow position and arch, as well as the client's style and intentions.

I believe that each eye and each woman is unique, and this uniqueness should be reflected in their eyelash extensions.

Additionally, I am one of the **first lash technicians in the world to work** with LED lashes technology.

This revolutionary breakthrough utilizes LED light , providing numerous benefits such as prioritizing health and comfort, instant curing, longevity, unaffected elegance, and lasting comfort.

Our services are provided in an exclusive one-on-one environment, without mixing clients or external distractions.

We also offer home services, bringing comfort, privacy, and discretion right to your doorstep.

Our goal is to ensure that you receive personalized attention.

CUSTOMER SATISFACTION RATING

I take great pride in maintaining a 5-star customer satisfaction rating and am honored to have become a multi-award winner in recognition of my dedication to exceptional service.

Venue awards



Verified Reviews from Treatwell

Written by them customers, so you know what to expect at the venue.

[Click here for more reviews](#)



Rebecca did my Russian 3D lash extensions and I am absolutely loving them!

I had 2 previous not great experiences so i was a bit nervous but she was thorough explaining and making me feel at ease, Her studio is fresh clean light and a lovely peaceful and calming space.

I have received so many compliments from friends and family and i would highly recommend her - She is really the best!

OUR WORK

BESPOKE LASH CREATIONS

We specialize in a wide array of styles, lashes, curvatures, mappings, techniques, and sizes to cater to and meet the needs of each individual.

While we have selected the *most popular options*, we are more than happy to discuss the best choice for you, ensuring a personalized and tailored experience.

TAILORED BEAUTY,
TRANSPARENT PRICIE

At our studio, we offer a range of lash sets, with prices ranging from £60 to £150, depending on the desired effect

Factors such as volume, special effects and durability may also influence the service cost.

For pricing information regarding **home visits and appointments outside of regular business hours**, please feel free to contact us.



BEST SELLERS

QUICK & BEAUTY

Quick and trendy lash techniques like the outer corner fox (top photo) and half set (bottom photo) are gaining popularity for 2024.

The half set provides a swift enhancement to the natural lashes, while the outer corner fox offers a focused, sexy effect.

Both techniques offer diverse volume options and are known for their durability.

Partial fill lash techniques may have a shorter durability than usual.

For the outer corner fox, the durability is 2 weeks, although we have a track record of longer-lasting results.

For the half set, we suggest infills every 3-4 weeks to maintain the look.

OUTER FOX £60



HALF SET
NATURAL VOLUME £100



BEST SELLERS

RUSSIAN VOLUME

Russian volume lashes are an advanced technique that provides a dramatic and voluminous effect, perfect for those seeking a more glamorous look.

They are known for their durability, remaining full and lush for an extended period.

We recommend maintenance every 3-4 weeks to ensure that your voluminous lash look stays flawless and long-lasting.

Whether you prefer a lighter, natural look (top photo) or a more dramatic, voluminous effect (bottom photo), we are here to help you choose the perfect style for customized lashes that will leave you feeling confident and stunning.

LIGHT RUSSIAN £120



DRAMATIC RUSSIAN £130



BEST SELLERS

WISPY - 2024 TREND

Wispy lashes are known for their feathery and natural-looking effect, adding subtle length and volume for a soft, fluttery appearance.

They offer a diverse range of volumes, from delicate to slightly fuller, catering to various preferences.

These lashes are durable and can maintain their elegant appeal over time.

We recommend maintenance every 3-4 weeks to keep the spikes lashes looking fresh and beautiful.

Whether you prefer a lighter, natural look (top photo) or a more dramatic, voluminous effect (bottom photo), we are here to help you choose the perfect style.

ANGEL / WET EFFECT £100



WISPY VOLUME £110



BEST SELLERS

DURABILITY TAILORED TO YOUR NEEDS

Whether you're looking for extensions for a special occasion or seeking long-lasting convenience and beauty, we have options for you.

Our express technique takes just 40 minutes and provides partial lash coverage with volume extensions, delivering a voluminous yet natural look.

Meanwhile, our ultra retention technique uses the capping method, ensuring 30+ days of lash durability. (We have a track record of 6-7 weeks durability, but this depends on personal care for the extensions.)

The Ultra retention technique considers your Lash tech's analysis of your natural lashes' health, prioritizing their protection and well-being.

LASHES EXPRESS £80



ULTRA RETENTION £150



BEST SELLERS

DISCOVER THE POWER OF COLORED LASHES

Colored lash extensions offer a versatile range of options, from achieving a super natural look with brown extensions to creating bold and playful effects with a splash of color.

We are ready to embark with you on a sea of opportunities and creativity at *no additional cost*.

Whether you're looking to add a touch of fantasy, unleash your creativity for special events, break away from the routine, or simply experiment with a new look, colored lash extensions offer the perfect opportunity to express yourself in exciting and unexpected ways.

Get in touch with us, and let's explore the exciting world of colored lash extensions together to help you embrace your new self.

BROWN LASHES ON CLASSIC



BLUE LASHES ON HALF SET



BEST SELLERS



EXPLORING MORE INSPIRATIONS

OUTER CORNER FOX £60



HYBRID VOLUME WISPY £110



DRAMATIC RUSSIAN £130



NATURAL VOLUME £100



LIGHT RUSSIAN £110



LASHES EXPRESS £80



DRAMATIC RUSSIAN £130



DRAMATIC RUSSIAN £130



LASHES EXPRESS £80



WISPY £110



DRAMATIC RUSSIAN £130

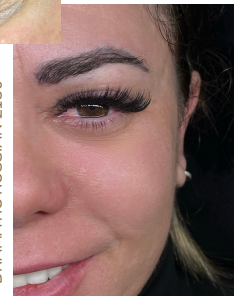

OUR PROCESS

01

Choosing your style

-Visit our Instagram form more lashes Inspirations

If you're undecided, Dani can assist you in finding the best direction, or we can schedule extra time at your next appointment for Rebeca to explain each option in more detail.

02

Booking an appointment

- To book an appointment at our SW20 studio, [visit this link](#) to check our availability on Treatwell.

Appointments after 6 pm and on Saturdays will have an additional 10% surcharge.

For Mobile Services please inquire about pricing by clicking here.

03

Before Appointment

- We will contact you via WhatsApp to request a deposit payment to secure your appointment.

We will also send you a form for health information and image authorization, along with reminders.

Feel free to reach out to schedule a patch test, make appointment changes, or for any inquiries. **WhatsApp is our primary communication tool—message us anytime, and we'll respond soon.**



LET'S GET IN TOUCH

WWW.REBECASCATTONE.COM

12 Coombe Lane, Raynes Park SW20
+ 44 7939055928
[@rebecascattone](https://www.instagram.com/rebecascattone)